

# FOLLOW-UP AND REGISTRATION OF DCIS PATIENTS IN THE DBCG DCIS DATABASE

Trine Tramm, M.D., Ph.d.  
Consultant pathologist  
Aarhus University Hospital

## DBCG database

- Established in 1976
- Collects and merges information on diagnosis, treatment and recurrences of > 95% **breast cancer patients**
- Standardized collection of data from all departments
- Reminder system to avoid incomplete/missing registrations
- The DBCG treatment database funded by Danish Regions

Similar systematic collection of data on DCIS patients  
.. but at present not funded by the Danish Regions  
.. and hence, registrations are likely to be incomplete

# Preliminary data

**The Danish Pathology Data Bank (Patobank)**

Contains all diagnoses of tissue and cell samples

Established 1970, complete from 1997

Preliminary search on the diagnosis: **DCIS** (+/- BC)



**2008-2017**

**13,730**  
unique patients with DCIS

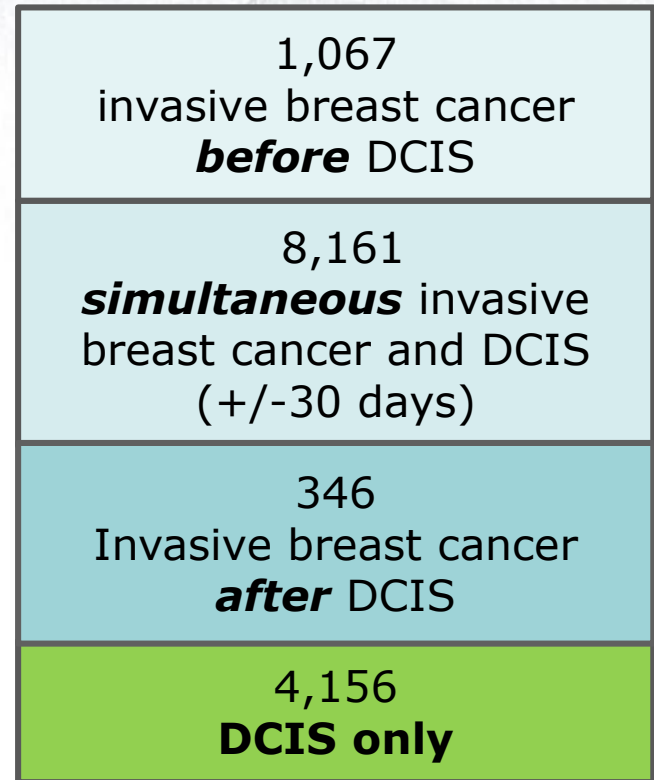

# How complete are registrations in the DBCG DCIS database?

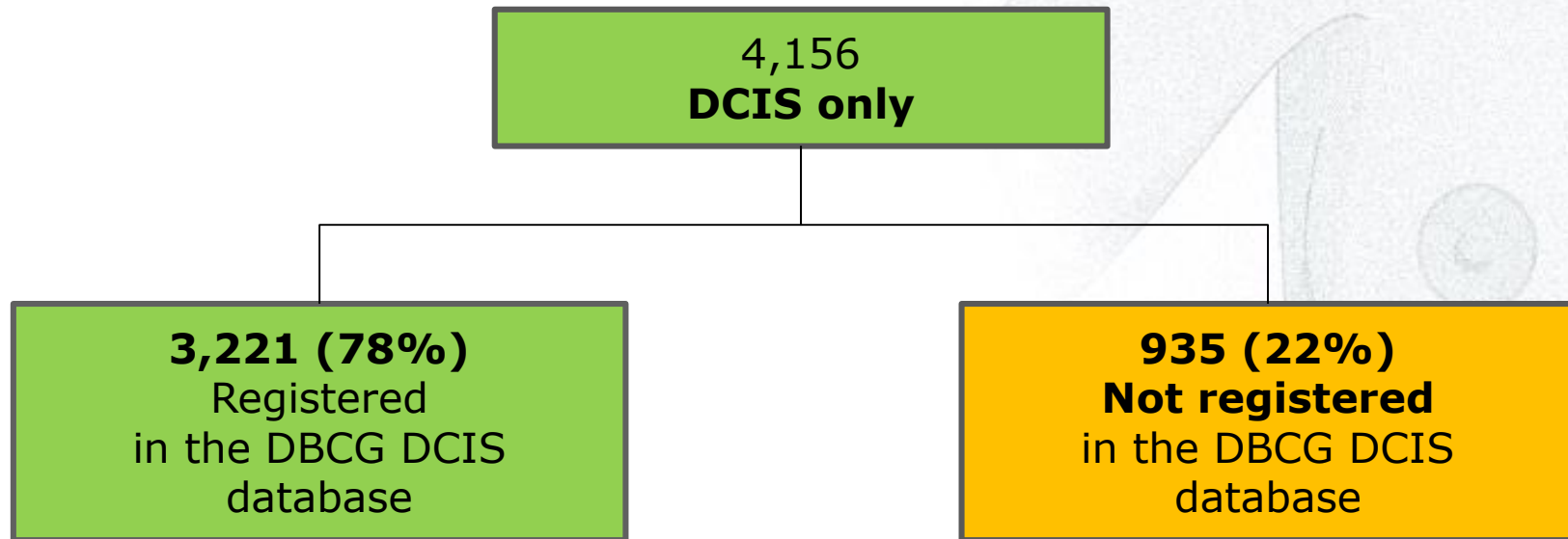

Likely to be incompletely registered in terms of treatment, recurrences etc.

# Mammography screening is harmful and should be abandoned

**Peter C Gøtzsche**

Nordic Cochrane Centre, Rigshospitalet, Dept 7811, Denmark

Corresponding author: Peter C. Gøtzsche. Email: [pcg@cochrane.dk](mailto:pcg@cochrane.dk)

Videnskab dk

## Hvorfor fejlinformerer Sundhedsstyrelsen om mammografiscreening?

Af: [Peter C. Gøtzsche \(/node/10900\)](#), prof., overlæge, dr. med, Det Nordiske Cochrane Center, Rigshospitalet

### Information

Danske kvinder  
bliver fejlinformeret  
om brystscreening

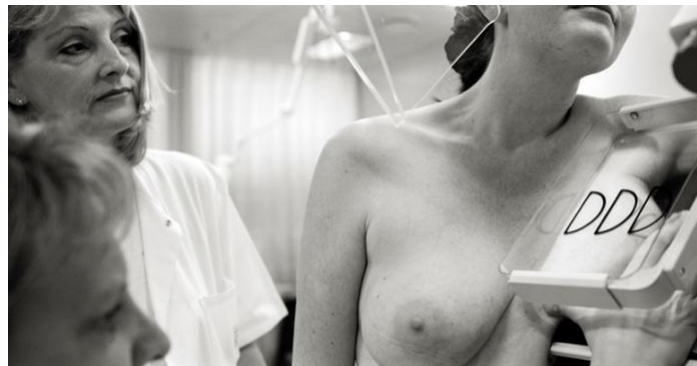

# National initiative to update and complete the DBCG DCIS database

- Application for funding for running the DCIS database from The Danish Clinical Registries (RKKP)
- Study entitled "Danish Breast Cancer Group (DBCG) study of precursor lesions to breast cancer among Danish women between 2008-2017"
  - Anchored and supported in the DBCG
  - Financially supported by The Danish Cancer Society
  - Aim of the study to:
    - Collect and link existing data on DCIS patients in a 10 year period from initiation of mammography screening
    - Explore the recurrence pattern in association with biological factors and treatment given
    - Identify patients with low vs high risk of progression to BC

## List of unique patients with DCIS (2008-2017)

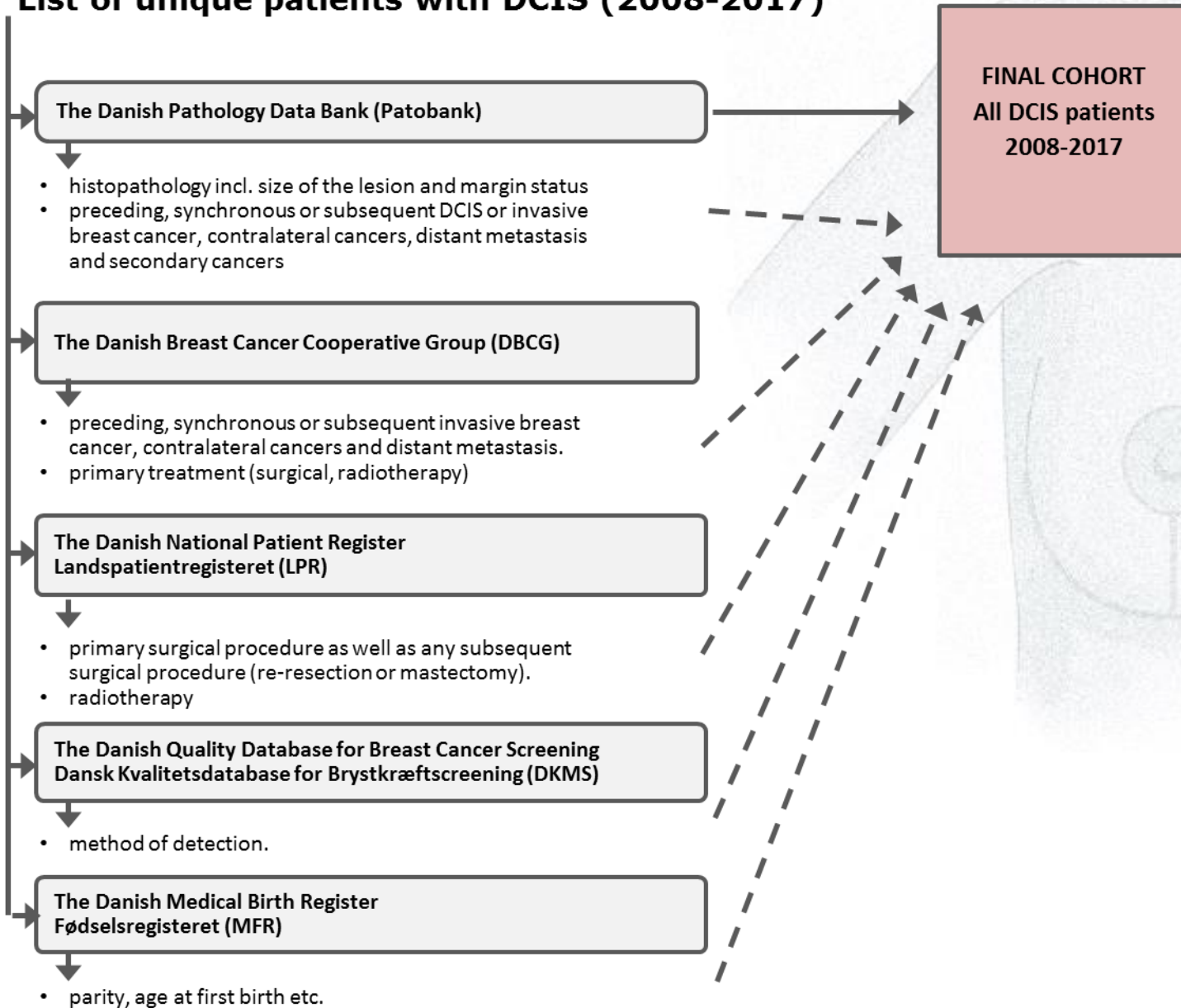



# Research plan

## Subproject 1

Characterization of all patients with DCIS between 2008-2017 in terms of diagnosis, treatment, and clinical outcome.



## Subproject 2

Characterization of recurrence patterns and identification of factors associated with low vs. high risk of recurrence.



## Subproject 3

Investigation of biomarkers separating patients with low vs high risk of recurrence

## Future

Based on the comprehensive linkage of data ,the **DBC G DCIS database will be updated**, and multiple studies may be initiated



